

## **INDICATIVE ARRANGEMENT – ALLTAMI BROOK EMBEDDED PIPE BRIGE (DESIGN OPTION)**

### **HyNet Carbon Dioxide Pipeline DCO**

Planning Act 2008

Infrastructure Planning (Examination Procedure) Rules 2010 Rule 8(1)(c)

Document Reference Number D.7.29

Applicant: Liverpool Bay CCS Limited

Inspectorate Reference: EN070007

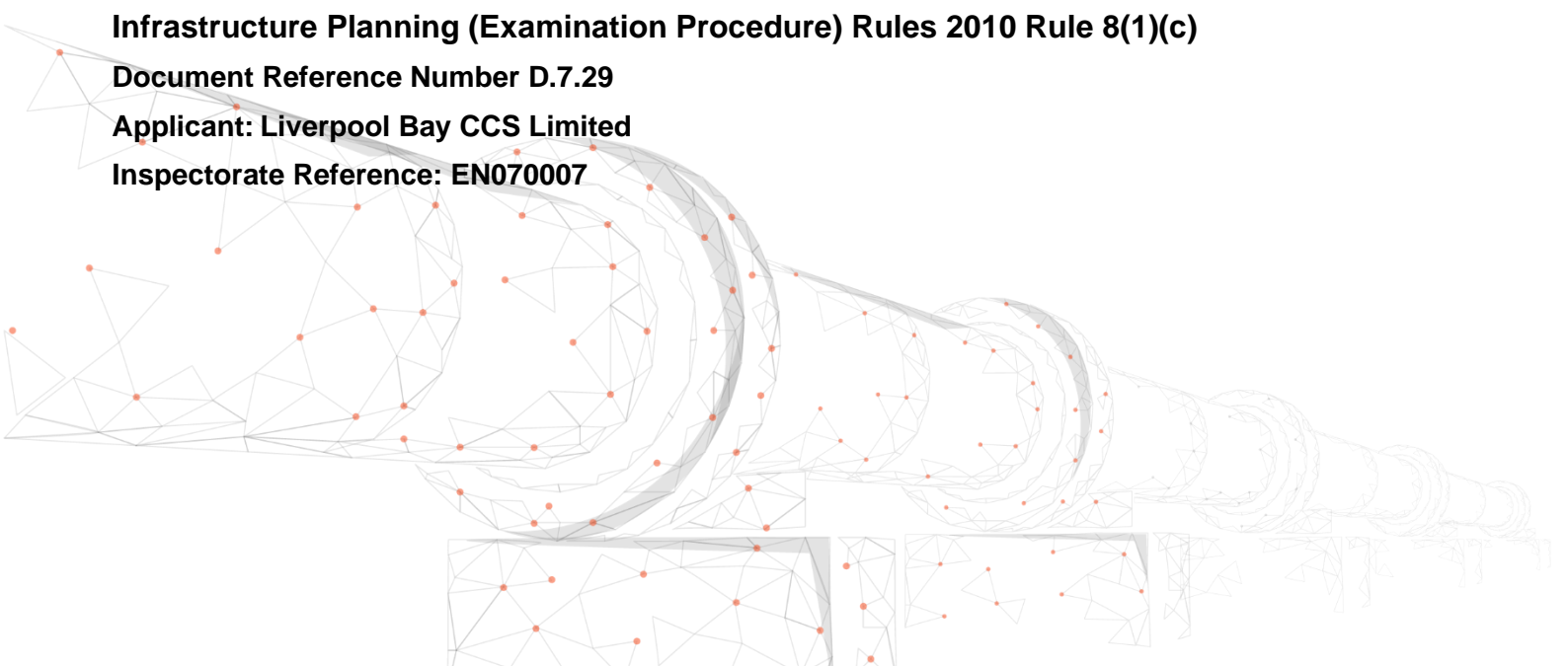

REVISION: A

DATE: May 2023

DOCUMENT OWNER: WSP UK Limited

PUBLIC

## QUALITY CONTROL

---

<b>Document Reference</b>	<b>D.7.29</b>				
<b>Document Owner</b>	<b>WSP</b>				
<b>Revision</b>	<b>Date</b>	<b>Comments</b>	<b>Author</b>	<b>Check</b>	<b>Approver</b>
<b>A</b>	May 2023	Change Request 2	JH	Various	AV





DENSE VEGETATION, TREES AND UNDERGROWTH

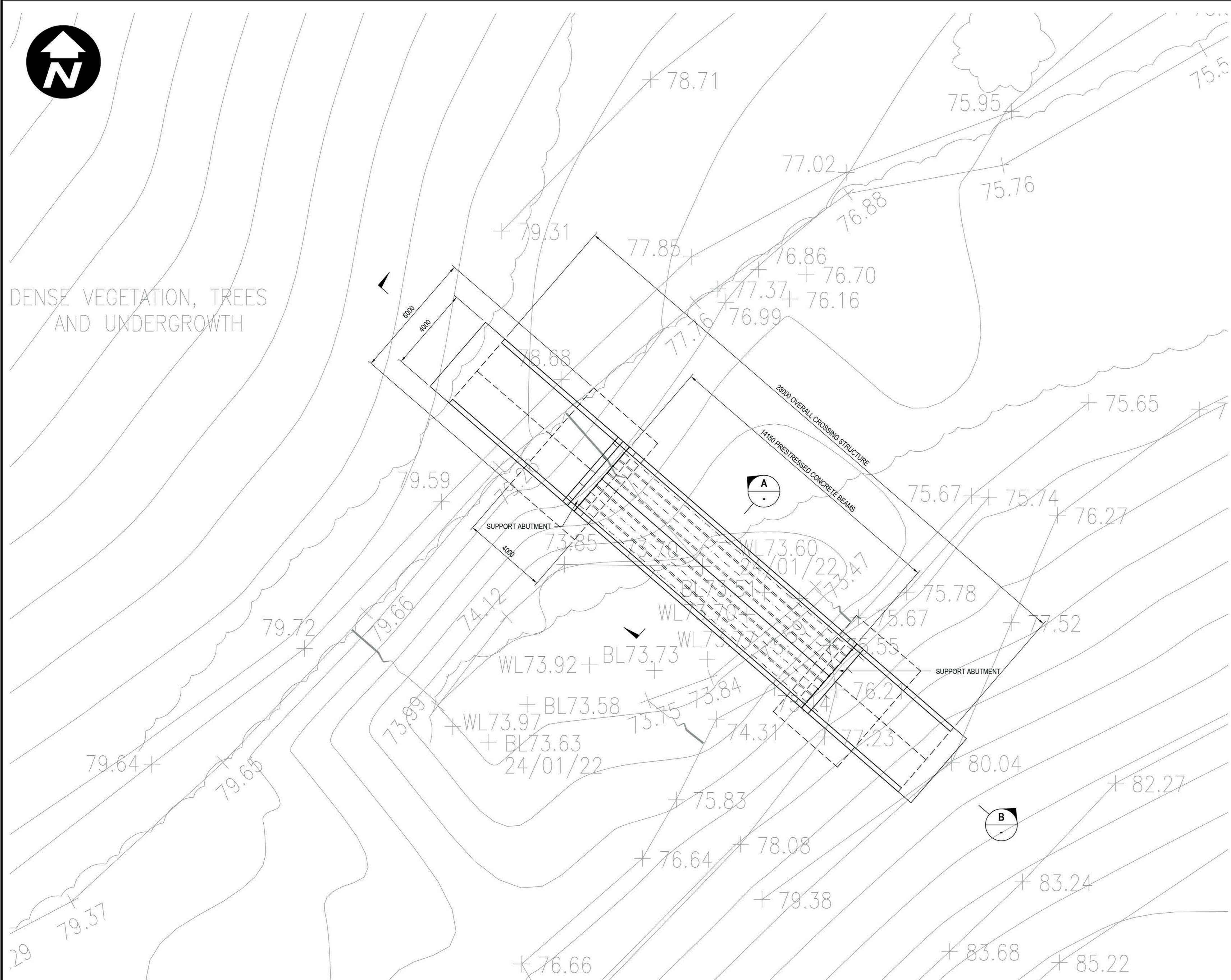

PLAN ON PROPOSED CROSSING OF ALLTAMI BROOK  
SCALE 1:100

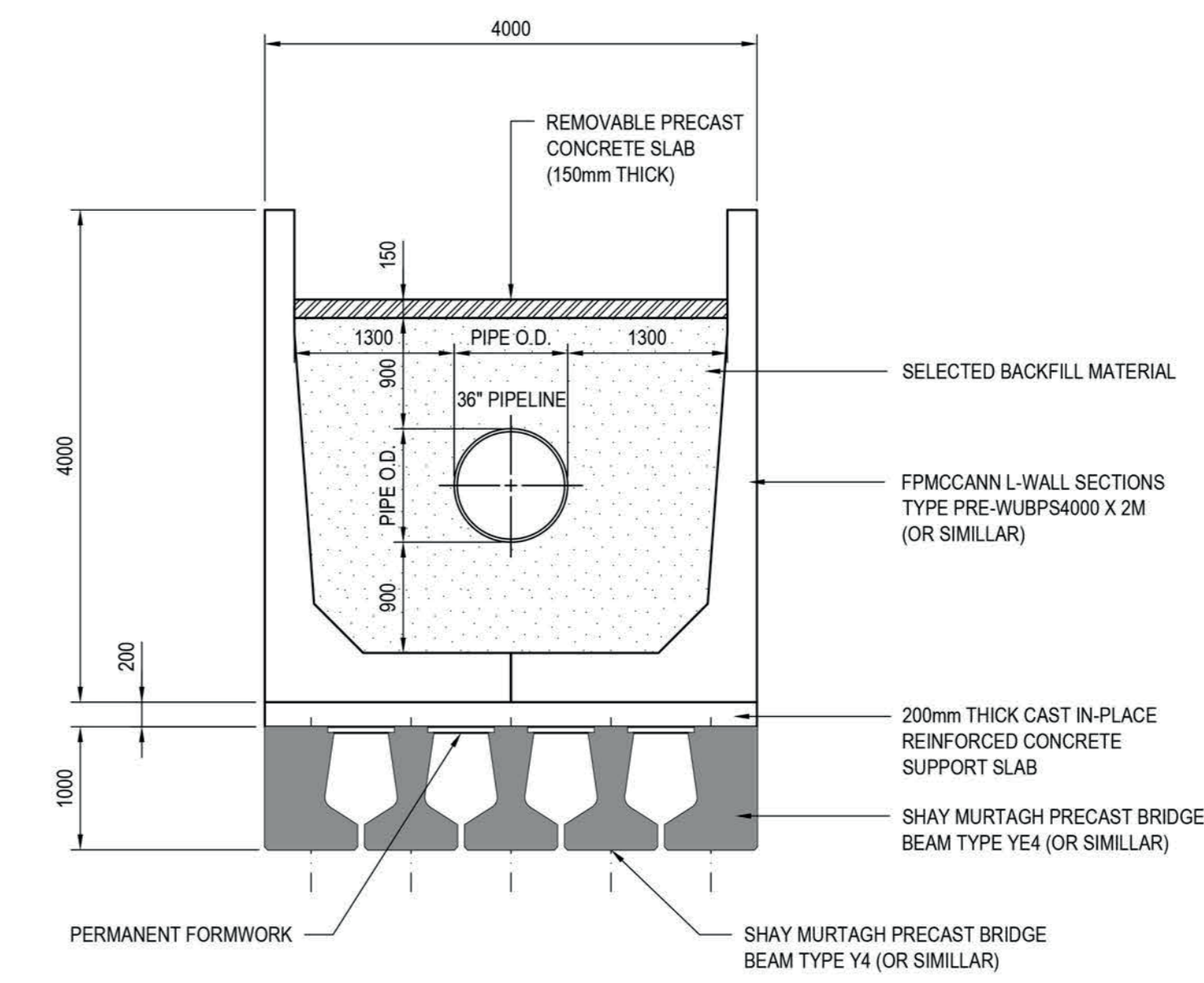

SECTION A TYPICAL CROSS-SECTION OVER ALLTAMI BROOK  
SCALE 1:50



- NOTES:
1. THIS DRAWING TO BE READ IN CONJUNCTION WITH CIVIL WORK STANDARD GENERAL NOTES 2816 ENG CIV DWG.
  2. ALL DIMENSIONS ARE IN MILLIMETRES UNLESS NOTED OTHERWISE.
  3. ALL COORDINATES AND ELEVATIONS ARE IN METRES UNLESS NOTED OTHERWISE.
  4. THIS DRAWING SHALL BE READ IN CONJUNCTION WITH THE FUGRO TOPOGRAPHICAL SURVEY DOCUMENT No. 37611 - 3D TOPOGRAPHICAL SURVEY REV A (20-12-22). ALL ELEVATIONS AND EXISTING FEATURES HAVE BEEN TAKEN FROM THE TOPOGRAPHICAL SURVEY.
  5. THE FOUNDATION SHOWN IS INDICATIVE. DESIGN TO BE COMPLETED AFTER RECEIVING GEOTECHNICAL DATA.
  6. FENCING AND FALL PROTECTION ARE TO BE ADDED.



**HyNet North West**

PROJECT TITLE  
**HyNet Carbon Dioxide Pipeline DCO**

DRAWING TITLE  
**Indicative Arrangement - Alltami Brook Embedded Pipe Bridge (Design Option)**

DRAWING STATUS  
**FOR DESIGN CHANGE REQUEST 2**

DRAWN	CHECKED	APPROVED	AUTHORISED
SA	JH	HD	AV

SCALE @ A3 SIZE	DATE	REVISION
1:100	25/05/2023	A

DRAWING NUMBER  
**D.7.29**

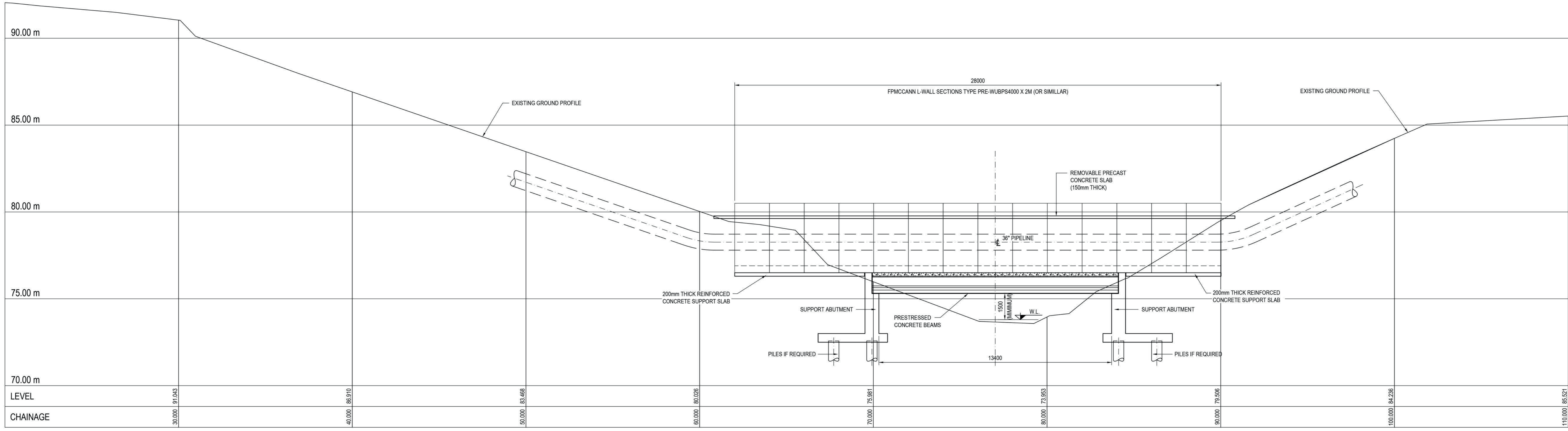

SECTION B

SCALE: VERTICAL 1:100, HORIZONTAL 1:100